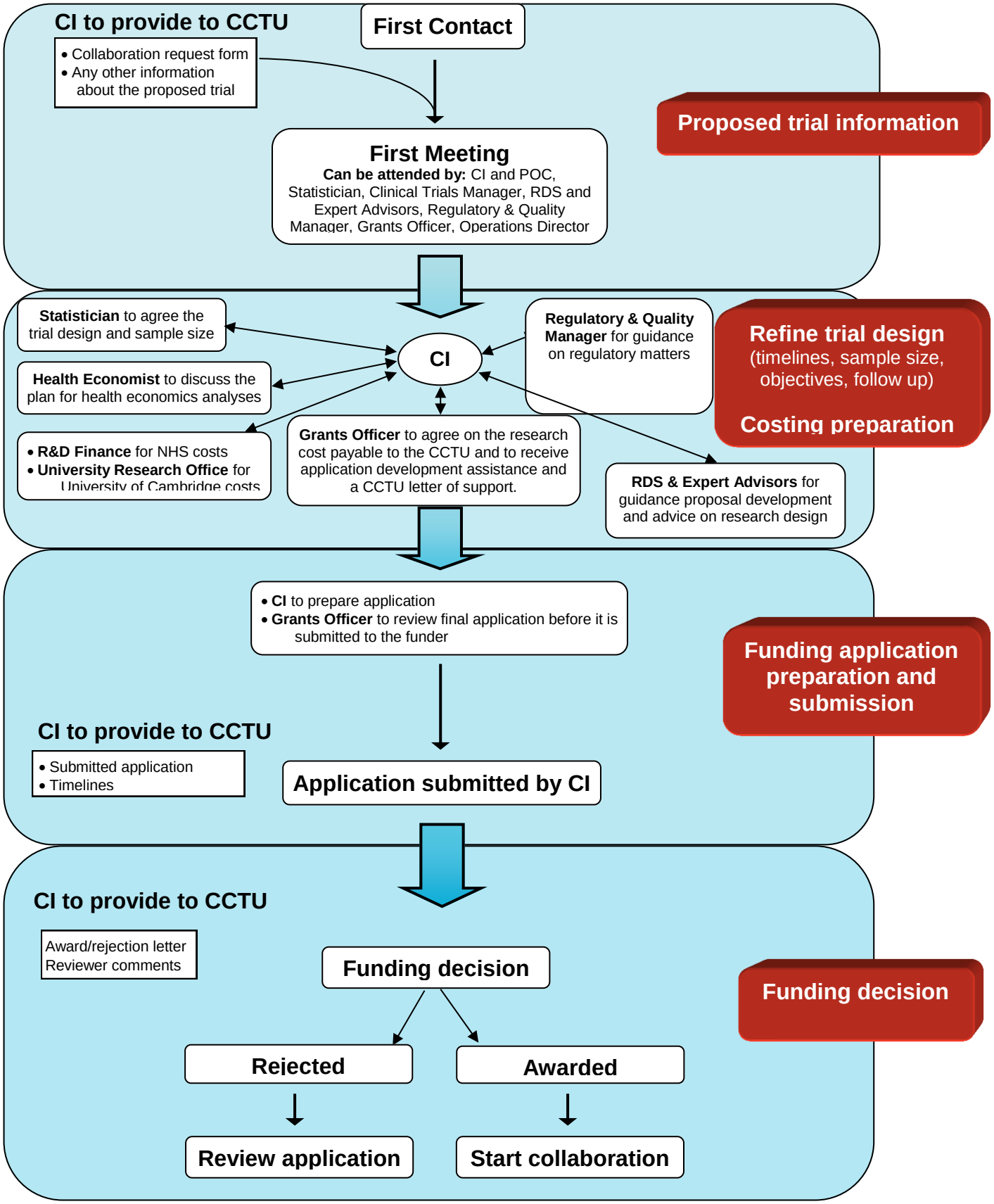
CI to provide to CCTU
• Collaboration request form
• Any other information about the proposed trial
First Contact
First Meeting
Can be attended by: CI and POC, Statistician, Clinical Trials Manager, RDS and Expert Advisors, Regulatory & Quality Manager, Grants Officer, Operations Director
Proposed trial information
Statistician to agree the trial design and sample size
Health Economist to discuss the plan for health economics analyses
• R&D Finance for NHS costs
• University Research Office for University of Cambridge costs
CI
Regulatory & Quality Manager for guidance on regulatory matters
Grants Officer to agree on the research cost payable to the CCTU and to receive application development assistance and a CCTU letter of support.
RDS & Expert Advisors for guidance proposal development and advice on research design
Refine trial design
(timelines, sample size, objectives, follow up)
Costing preparation
• CI to prepare application
• Grants Officer to review final application before it is submitted to the funder
Funding application preparation and submission
CI to provide to CCTU
• Submitted application
• Timelines
Application submitted by CI
CI to provide to CCTU
Award/rejection letter
Reviewer comments
Funding decision
Funding decision
Rejected
Awarded
Review application
Start collaboration